



## WHISPER'S EVE

**Date of Birth:** 12/24/2005  
**Registration 1:** 248849  
**Sale Price:** \$  
**Breeder:** Evans, Paige & Greg  
**Owner:** Metcalfe, Mike & Linda



Courtesy of Longhorn Ventures

She is our most productive cow, has a calf every year and breeds right back. She is an easy keeper, great milker and mother. She will eat out of your hand & is easy to work around. Eve has produced futurity winners and she herself won the 2011 Senior Cow HIGH POINT SHOW LEGACY and RESERVE CHAMPION. What more could you ask of a cow. She is a daughter of EMPEROR and granddaughter of GUNMAN.

**Total Horn:** 91.5000 on 06/10/2021  
**Weight:** 1230.0000 on 06/10/2021



WHISPER'S EVE



EMPEROR



OVERWHELMLER



Ranger's Measles



GUNMAN



J. R. JOYFUL

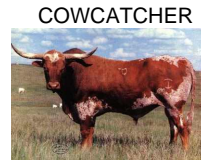

COWCATCHER



DOHERTY 698



TEXAS RANGER JP



MEASLES 2849



GF G-MAN



SIZZLE



J.R. RANGAGO

J.R. JOY

J.R. Joy Ann



<http://www.hiredhandsoftware.com>